

Patient report

Bio-Rad DATE: 09/06/2019
D-10 TIME: 02:47 PM
S/N: #DJ4I016123 Software version: 4.30-2
Sample ID: 10566330
Injection date 09/06/2019 02:36 PM
Injection #: 9 Method: HbA1c
Rack #: --- Rack position: 2

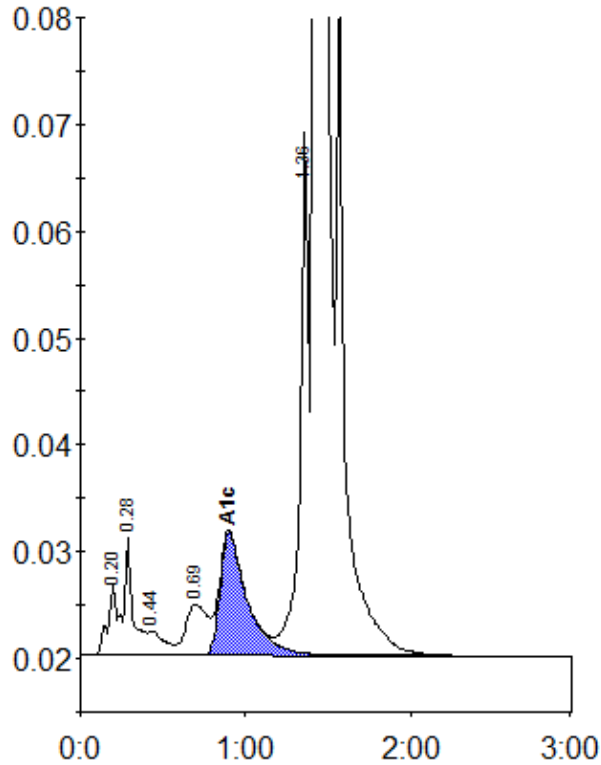

Peak table - ID: 10566330

Peak	R.time	Height	Area	Area %
A1a	0.20	6706	23728	0.7
A1b	0.28	11068	44034	1.3
F	0.44	2258	14786	0.4
LA1c/CHb-1	0.69	4798	44334	1.3
A1c	0.90	11452	131043	5.3
P3	1.36	48951	178831	5.3
A0	1.42	861521	2907505	86.9
Total Area:		3344262		

Concentration:	%
A1c	5.3